

**PLAT OF SURVEY**

LOT 23 OF BLOCK 4 OF CITIZENS  
ADDITION TO THE VILLAGE OF  
SHARON, WALWORTH COUNTY, WISCONSIN

ORDERED BY: BEV LONG  
CENTURY 21 AFFILIATED  
50 W. GENEVA ST.  
P.O. BOX 367  
WILLIAMS BAY, WI. 53191

**NOTES:**

PLAT RECORDED IN CABINET 3 SLIDE 49 OF WALWORTH  
COUNTY PLATS

THIS SURVEY RETRACES A PREVIOUS PLAT OF SURVEY  
PREPARED BY MATTHEW J. STAHL DATED 10/25/97 WHICH  
WAS NOT RECORDED IN THE WALWORTH COUNTY SURVEYORS  
OFFICE AND WHICH DID NOT MEET MINIMUM STANDARDS AS  
DEFINED BY THE WISCONSIN ADMINISTRATIVE CODE UNDER  
SECTION A-E 7.06 (3).

OWNERS: LUANN KLINE, STEVEN ADDIE, NANCY ADDIE AND  
JUDY TURNBULL  
181 PRAIRIE  
P.O. BOX 179  
SHARON, WI. 53585

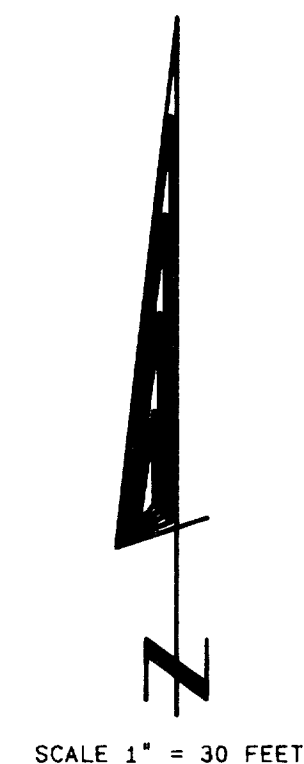
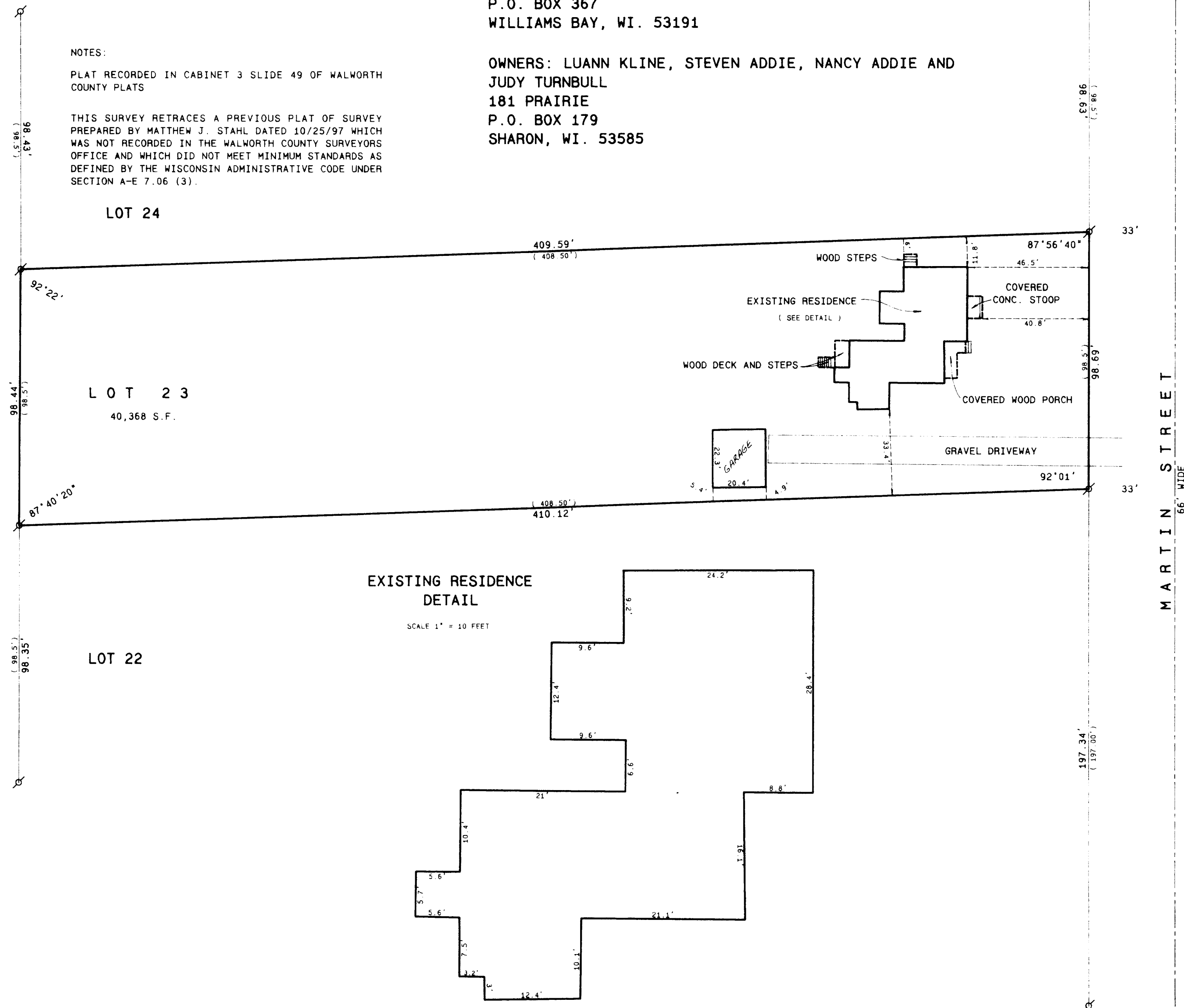

**Legend**

- FOUND IRON PIPE
- FOUND IRON ROD
- FOUND BRASS CAPPED MONUMENT
- FOUND CONCRETE MONUMENT
- CHISEL CUT IN CONCRETE
- SET IRON ROD, 24" LONG, WEIGHING 1.5 LBS. LINEAL FT., 3/4" DIA.
- SET IRON ROD, 30" LONG, WEIGHING 4.5 LBS. LINEAL FT., 1-11/16" DIA.
- (xx) RECORDED AS DIMENSION
- EXISTING FENCE

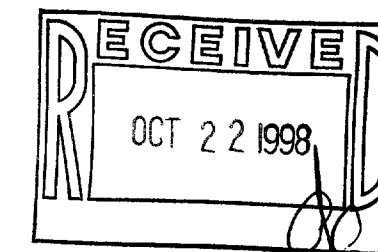
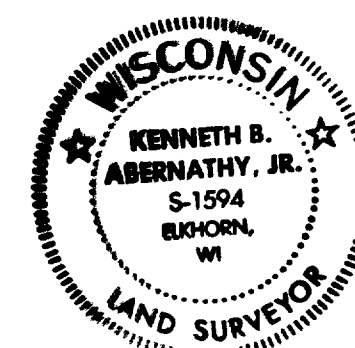

SCALE: 1" = 30 FEET

I hereby certify that the above described property has been surveyed by me or under my direction and that the above map is a true representation thereof and shows the size and location of the property, its exterior boundaries, the location of all visible structures and dimensions of all principal buildings thereon, boundary lines, adjacent owners, easements, roadways and visible encroachments, if any.

This survey is made for the use of the present owners of the property, and also those who purchase, mortgage, or guarantee the title thereto within one year from date hereof.

*Kenneth B. Abernathy, Jr.*  
KENNETH B. ABERNATHY, JR.  
WISCONSIN REGISTERED LAND SURVEYOR,  
S-1594

Date: JUNE 15, 1998 Job No. 98-604

008-313  
UCA-67